

(EAST) SIDE ELEVATION.

(SOUTH) REAR ELEVATION.

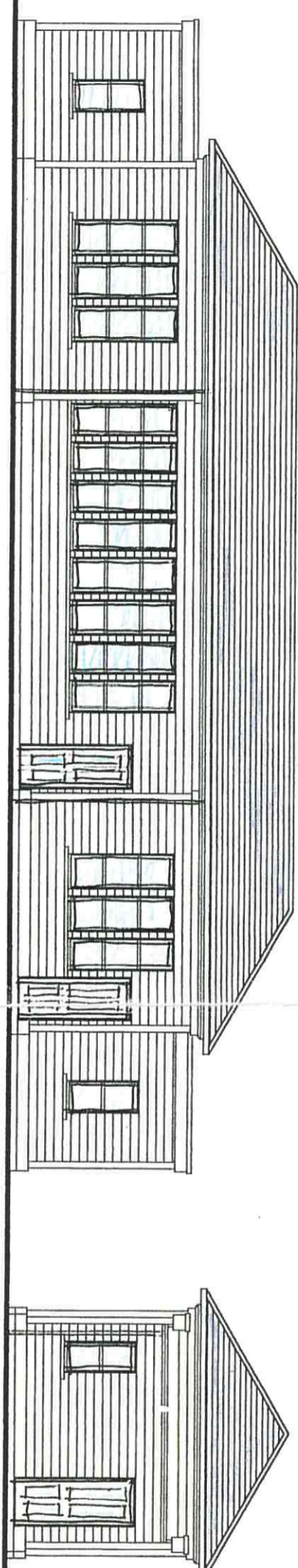

(NORTH) FRONT ELEVATION.

(WEST) SIDE ELEVATION.

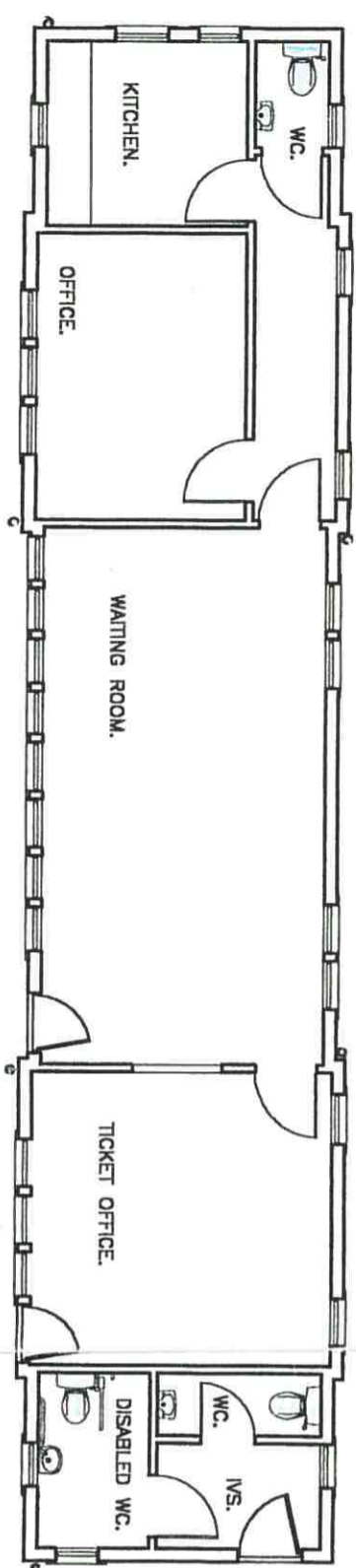

PLAN.

PLATFORM.

LINE.

FINISHES —  
 ROOF — NATURAL SLATE.  
 WITH GIVE TOP EDGES AND  
 DECORATIVE FINISH EDGEB.  
 WALLS — PAINTED FINEST LINE  
 (OFF WHITE)  
 — WINDOWS + DOORS TO MATCH  
 EXISTING WOODS FINISHES & DRAWINGS  
 ALUMINIUM DISC STYLE HANDLES  
 TO MATCH EXISTING.

ABERDEENSHIRE COUNCIL  
 REGISTERED  
 - 1 SEP 2000  
 APP. No. 5000837PF  
 PLANNING AND ENVIRONMENTAL SERVICES

Aberdeenshire Council  
 Planning and Environmental Services  
 Town and Country Planning (Scotland) Act 1997  
 Application No. **APP/2000/10003**  
**APPROVED**  
 in terms of the decision dated  
*Approved* **21/12/2006**  
 Act'g Head of Development Control and Building Standards

**AMENDMENT**  
 APPLICANT

A - Details finishes added. — 20/07/2000

[C+R]

CUMMING+ROTHNIE ARCHITECTS

10 MEARNS STREET ABERDEEN AB11 5AT  
 TEL 01224 210133 FAX 01224 211124  
 info@cumming-rothnie.co.uk  
 www.cumming-rothnie.co.uk

CLIENT	R.D.R.P.S
PROJECT	CRATHES TO BANCHORY RAILWAY LINE
CONTENT	STATION PLAN & ELEVATIONS
SCALE	1:100
DATE	JULY 2000
JOB REFERENCE	2408
DRAWING	10
REV	A